

P-F-004-XX-010  
01

01  
P-F-003-  
XX-010

- General Notes
1. Do not scale drawings. Dimensions govern.
  2. All dimensions are in millimetres unless noted otherwise.
  3. All levels are in metres unless noted otherwise.
  4. All dimensions shall be verified on site before proceeding with the work.
  5. Foster + Partners shall be notified in writing of any discrepancies.
  6. Any areas indicated on this sheet are approximate and indicative only.

Rev.	Date	Reason For Issue	Chk
00	03/10/17	Planning application	RB

PLANNING APPLICATION

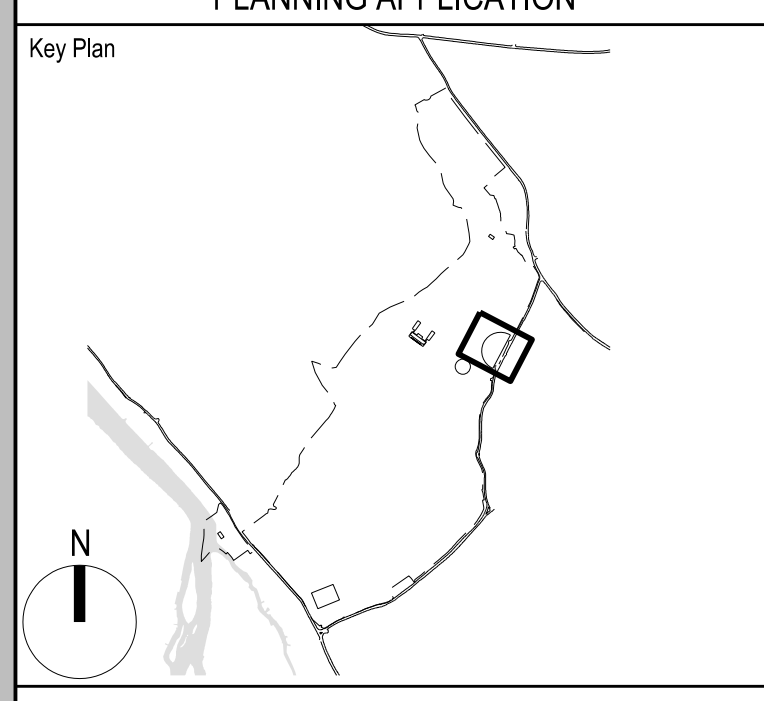

**Foster + Partners**

Riverside, 22 Hester Road  
London SW11 4AN  
T +44 (0)20 7738 0455  
www.fosterpartners.com © Foster + Partners 2014

Client  
**Spink Property**

Project  
**Strowdes Estate**

Title  
**Estate Management Buildings  
Basement plan**

Project No.	Date	Scale at ISO A0
2617	03/10/2017	1:100
Number	Revision	
P-F-001-XX-030	00	

01 Basement floor  
1:100

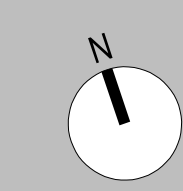
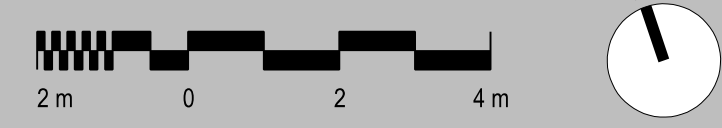

01  
P-F-004-XX-020

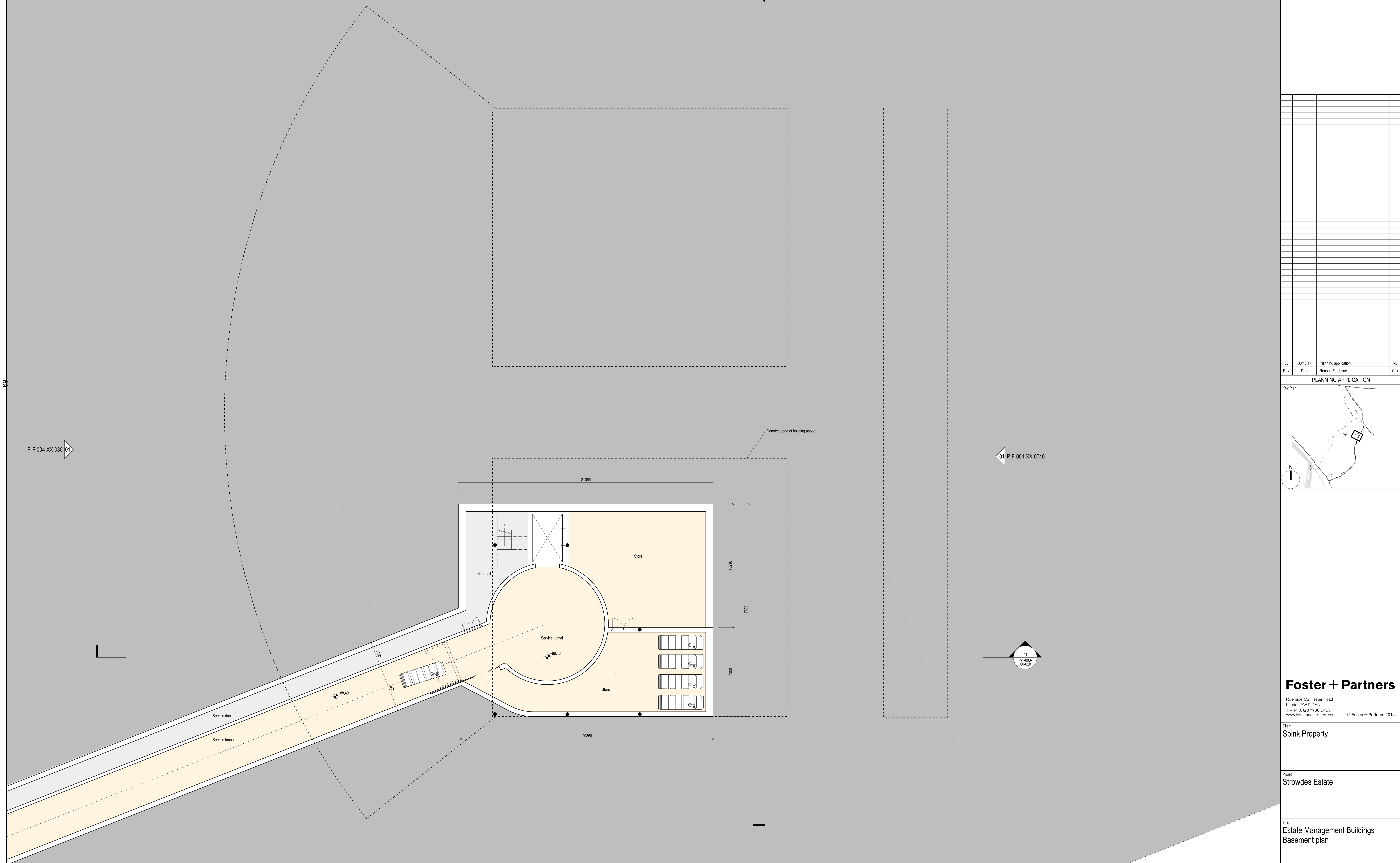

This page is intentionally left blank